

THE LONDON RESORT

The London Resort Development Consent Order

BC080001

Environmental Statement Volume 3: Figures

Figure 12.11 Breeding Bird Survey Plan (July 2020)

Document reference: 6.3.12.11
Revision: 00

December 2020

Planning Act 2008
The Infrastructure Planning (Applications: Prescribed Forms and Procedure) Regulations 2009
Regulation 5(2)(a)
The Infrastructure Planning (Environmental Impact Assessment) Regulations 2017
Regulation 12(1)

[This page is intentionally left blank]

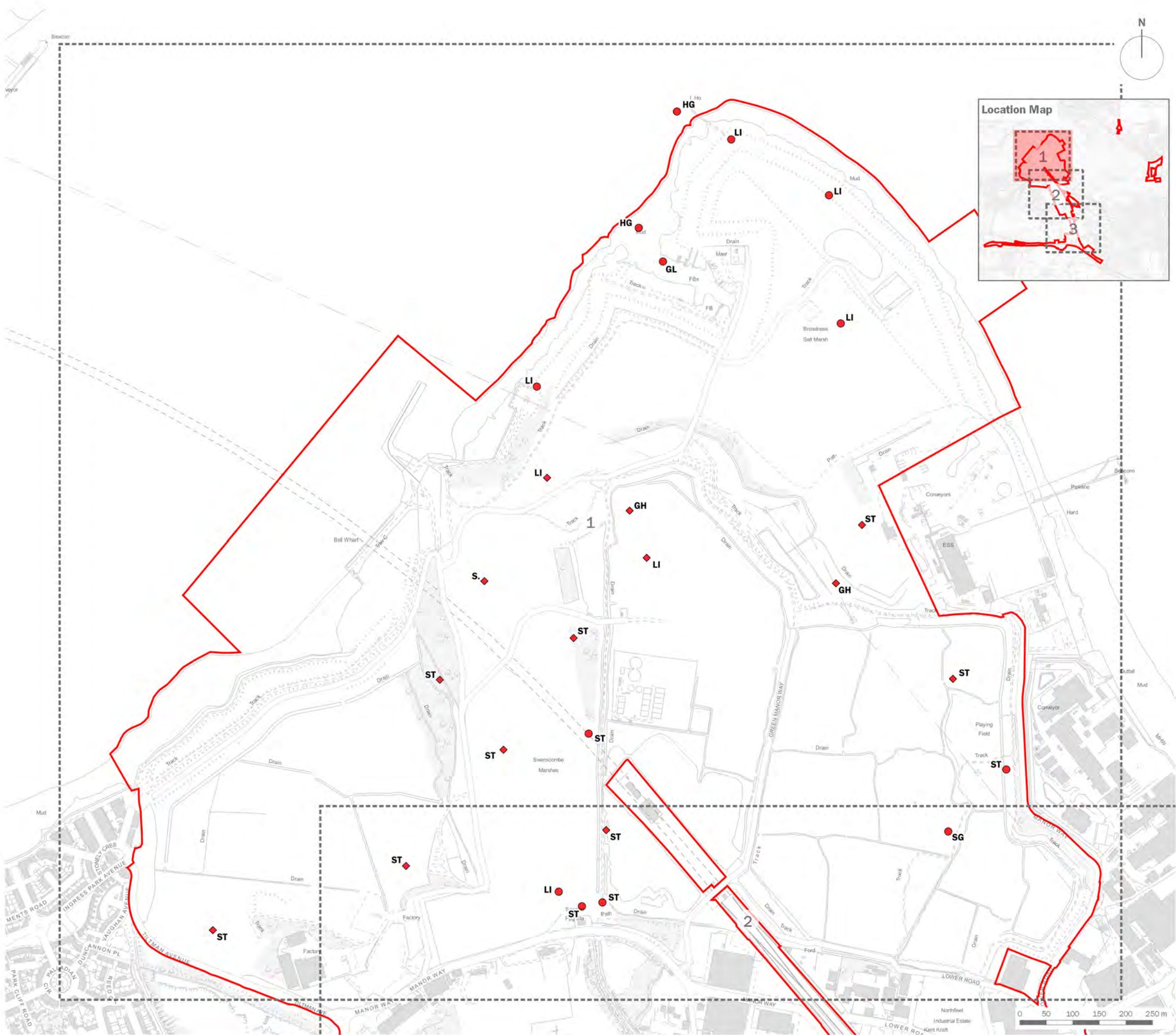

- Order Limits
- Red Listed Bird
- ◆ Singing Bird
- ▲ Juvenile
- ★ Pair

- Species
- GH** Grasshopper Warbler
 - GL** Grey Wagtail
 - HG** Herring Gull
 - LI** Linnet
 - M.** Mistle Thrush
 - S.** Skylark
 - SG** Starling
 - ST** Song Thrush

client
London Resort Company Holdings Limited

project title
The London Resort

drawing title
Figure 12.11: Breeding Bird Survey Plan (July 2020) (Red List Species - Sheet 1 of 3)

| | | | |
|----------------|-------------------------|----------|-----|
| date | 17 DECEMBER 2020 | drawn by | GY |
| drawing number | edp5988_d096c | checked | VF |
| scale | Refer to scale bar @ A3 | QA | JTF |



Registered office: 01285 740427 · www.edp-uk.co.uk · info@edp-uk.co.uk

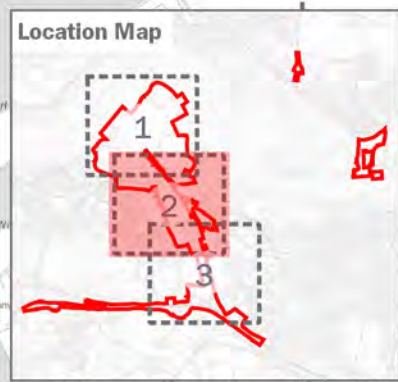
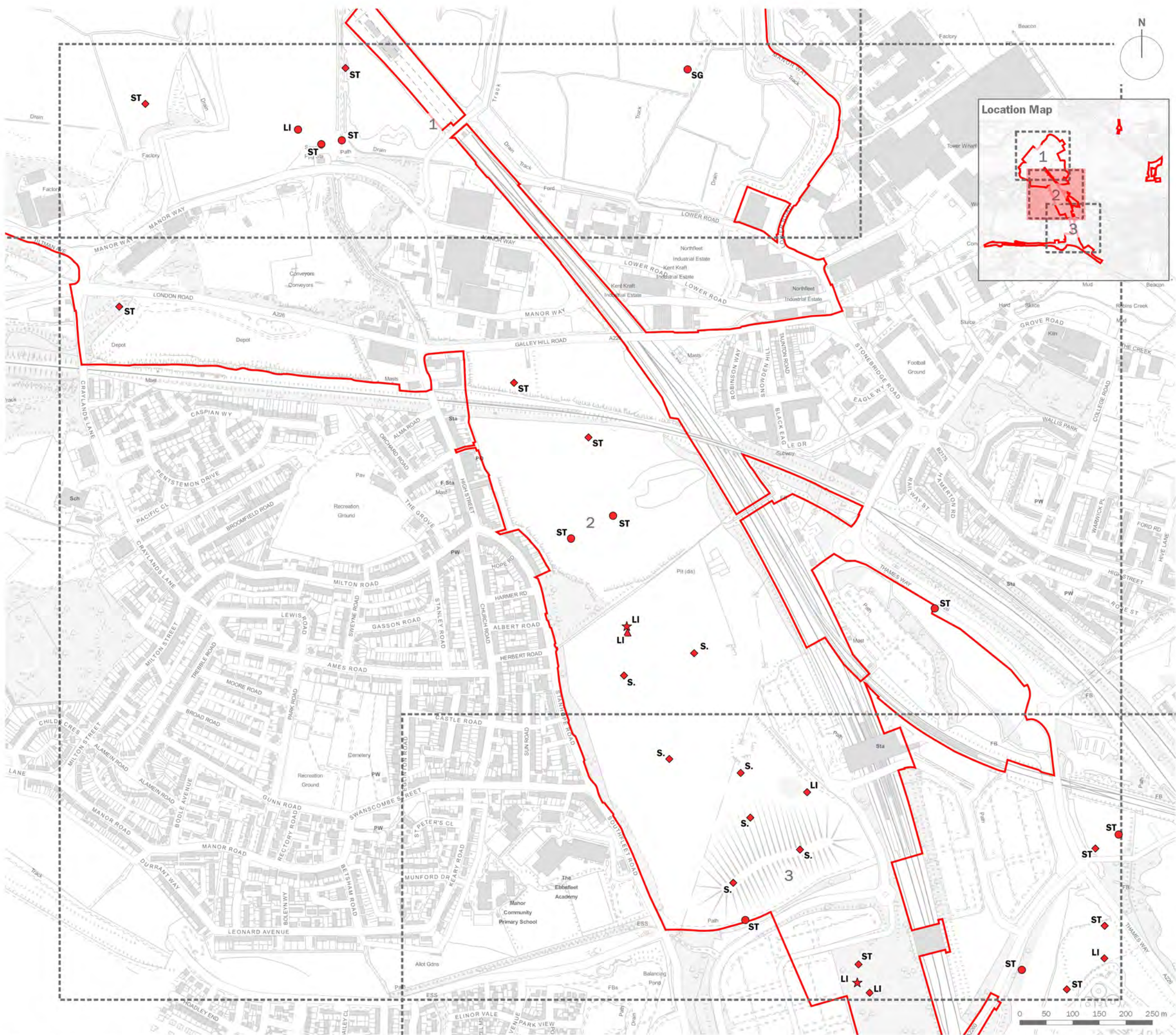

- Order Limits
 - Red Listed Bird
 - ◆ Singing Bird
 - ▲ Juvenile
 - ★ Pair
- Species
- GH** Grasshopper Warbler
 - GL** Grey Wagtail
 - HG** Herring Gull
 - LI** Linnet
 - M.** Mistle Thrush
 - S.** Skylark
 - SG** Starling
 - ST** Song Thrush

client
London Resort Company Holdings Limited

project title
The London Resort

drawing title
Figure 12.11: Breeding Bird Survey Plan (July 2020) (Red List Species - Sheet 2 of 3)

date **17 DECEMBER 2020** drawn by **GY**
drawing number **edp5988_d096c** checked **VF**
scale **Refer to scale bar @ A3 QA** **JTF**



Registered office: 01285 740427 · www.edp-uk.co.uk · info@edp-uk.co.uk

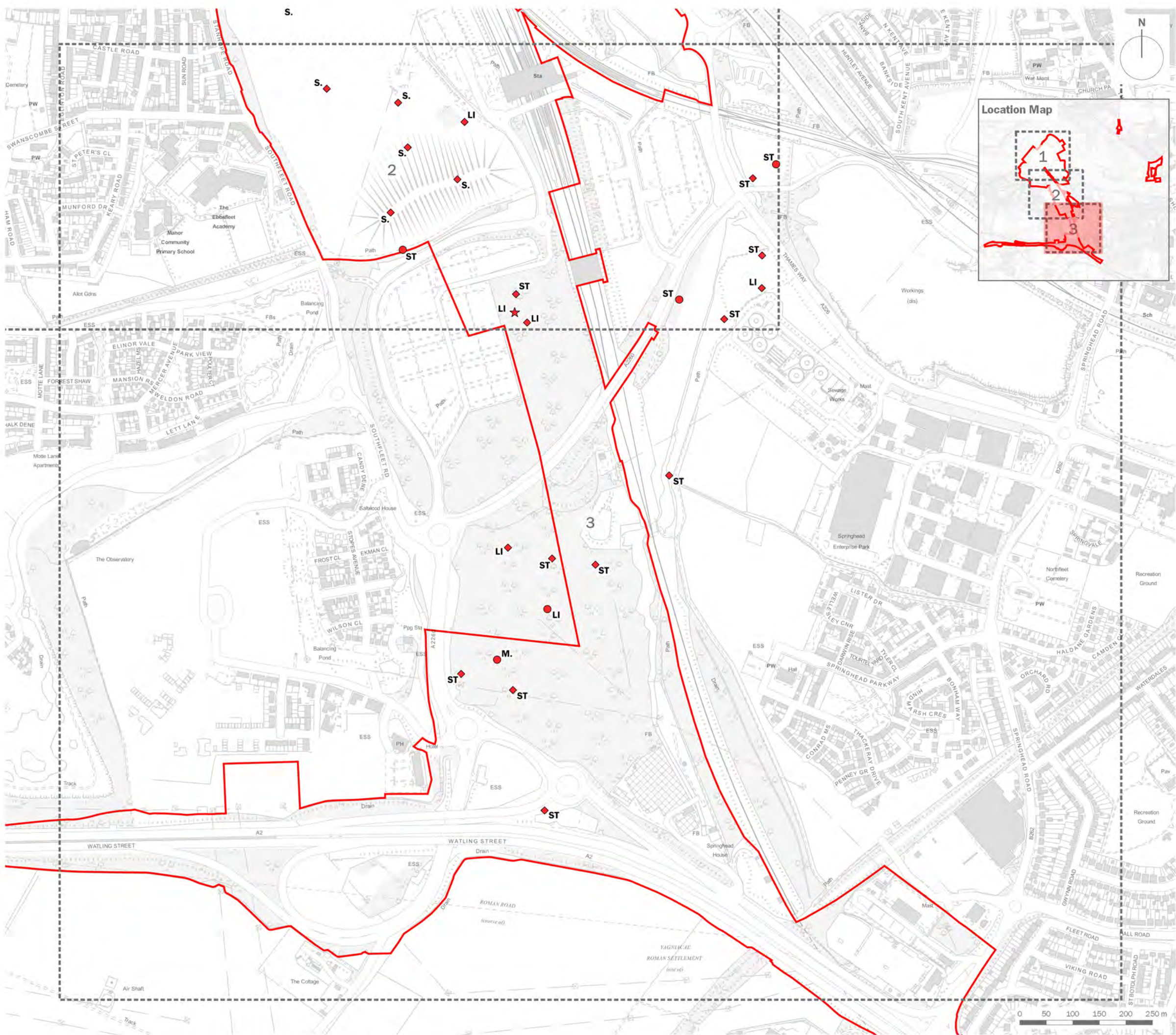

- Order Limits
 - Red Listed Bird
 - ◆ Singing Bird
 - ▲ Juvenile
 - ★ Pair
- Species
- GH** Grasshopper Warbler
 - GL** Grey Wagtail
 - HG** Herring Gull
 - LI** Linnet
 - M.** Mistle Thrush
 - S.** Skylark
 - SG** Starling
 - ST** Song Thrush

client
London Resort Company Holdings Limited

project title
The London Resort

drawing title
Figure 12.11: Breeding Bird Survey Plan (July 2020) (Red List Species - Sheet 3 of 3)

date **17 DECEMBER 2020** drawn by **GY**
drawing number **edp5988_d096c** checked **VF**
scale **Refer to scale bar @ A3 QA** **JTF**



Registered office: 01285 740427 · www.edp-uk.co.uk · info@edp-uk.co.uk

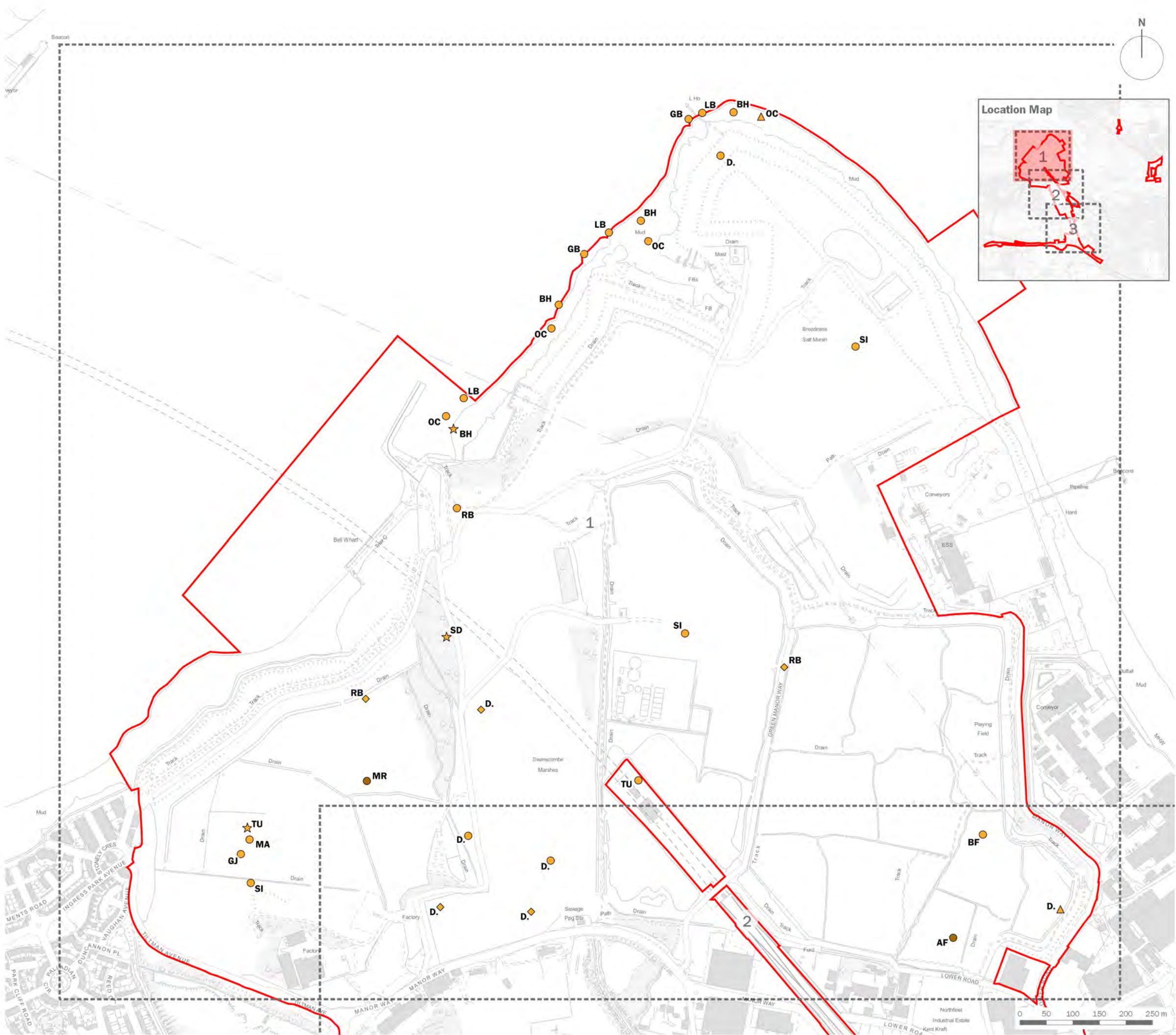

- Order Limits
- Amber Listed Bird
- Schedule 1 and Amber Listed Bird
- ◆ Singing Bird
- ▲ Juvenile
- ★ Pair

Species

| | |
|-----------|--------------------------|
| AF | Little Tern |
| BF | Bullfinch |
| BH | Black-headed Gull |
| D. | Duncock |
| GB | Great Black-backed Gull |
| GJ | Greylag Goose |
| K. | Kestrel |
| LB | Lesser Black-backed Gull |
| MA | Mallard |
| MR | Marsh Harrier |
| OC | Oystercatcher |
| RB | Reed Bunting |
| SD | Stock Dove |
| SI | Swift |
| TU | Tufted Duck |

client
London Resort Company Holdings Limited

project title
The London Resort

drawing title
Figure 12.11: Breeding Bird Survey Plan (July 2020) (Amber List Species - Sheet 1 of 3)

| | | | |
|----------------|-------------------------|----------|-----|
| date | 17 DECEMBER 2020 | drawn by | GY |
| drawing number | edp5988_d096c | checked | VF |
| scale | Refer to scale bar @ A3 | QA | JTF |



Registered office: 01285 740427 · www.edp-uk.co.uk · info@edp-uk.co.uk

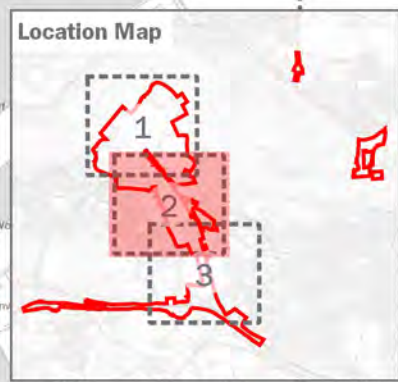
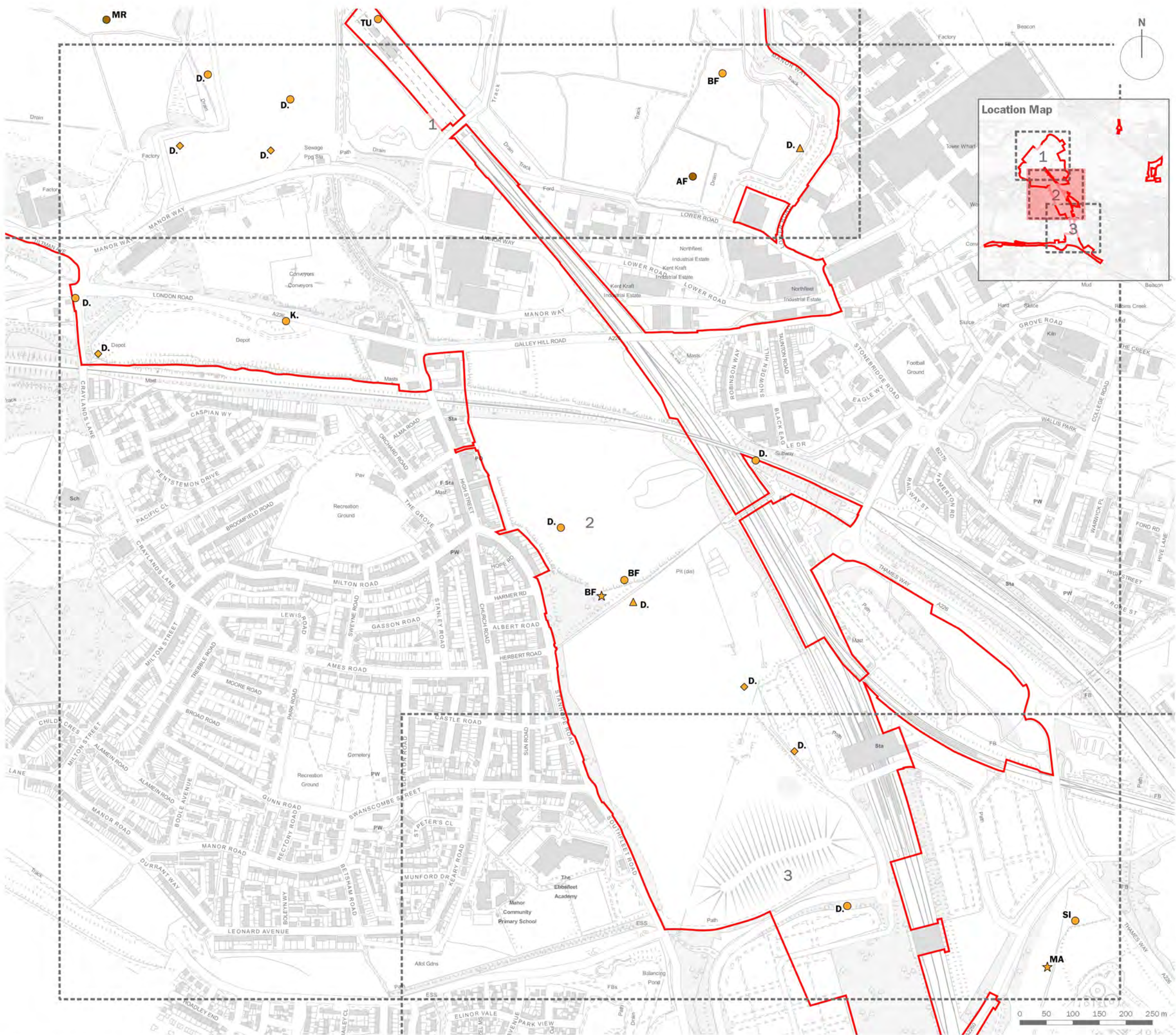

- Order Limits
 - Amber Listed Bird
 - Schedule 1 and Amber Listed Bird
 - ◆ Singing Bird
 - ▲ Juvenile
 - ★ Pair
- Species
- AF** Little Tern
 - BF** Bullfinch
 - BH** Black-headed Gull
 - D.** Dunnock
 - GB** Great Black-backed Gull
 - GJ** Greylag Goose
 - K.** Kestrel
 - LB** Lesser Black-backed Gull
 - MA** Mallard
 - MR** Marsh Harrier
 - OC** Oystercatcher
 - RB** Reed Bunting
 - SD** Stock Dove
 - SI** Swift
 - TU** Tufted Duck

client
London Resort Company Holdings Limited

project title
The London Resort

drawing title
Figure 12.11: Breeding Bird Survey Plan (July 2020) (Amber List Species - Sheet 2 of 3)

date **17 DECEMBER 2020** drawn by **GY**
drawing number **edp5988_d096c** checked **VF**
scale **Refer to scale bar @ A3 QA** **JTF**

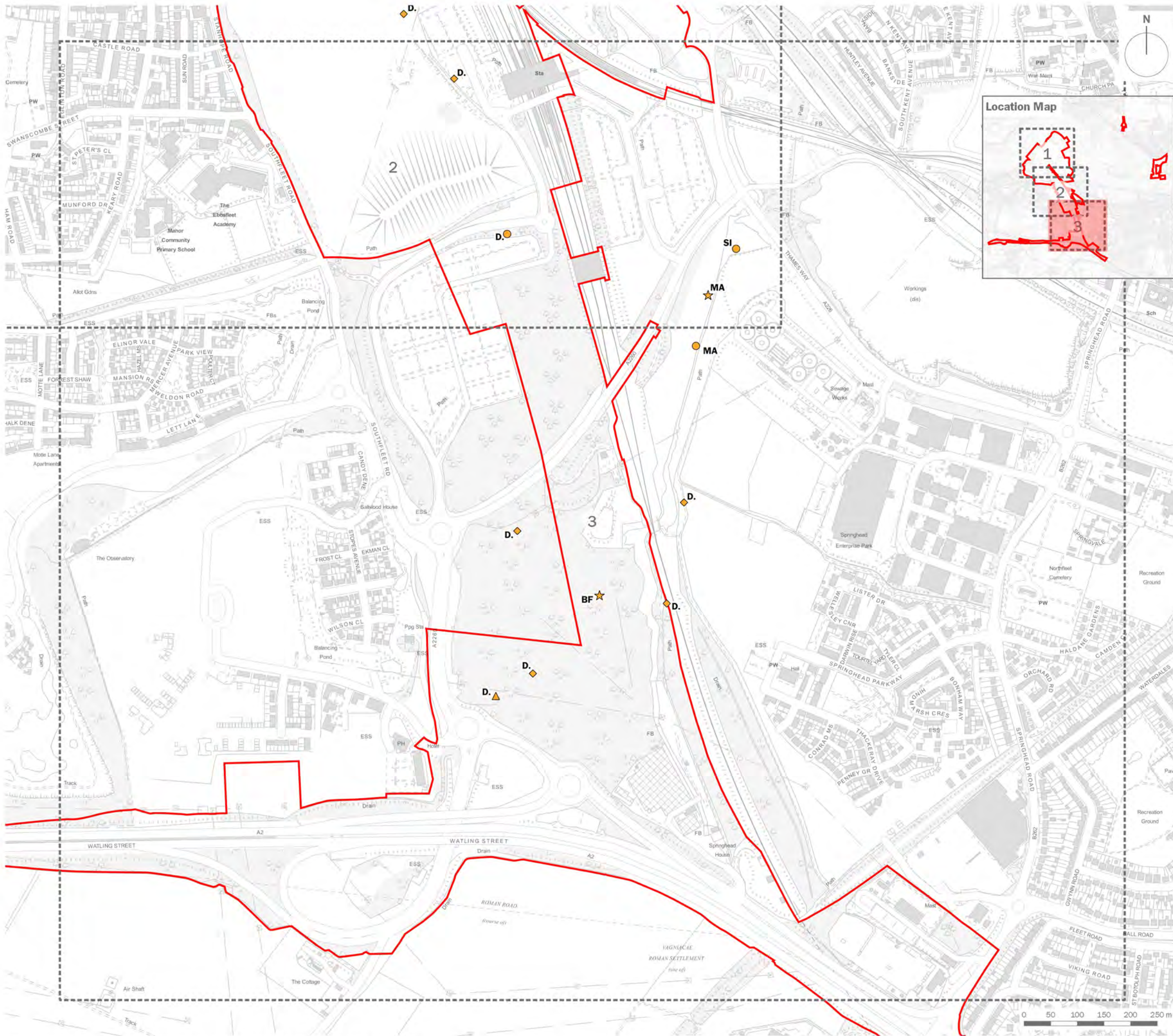

- Order Limits
- Amber Listed Bird
- Schedule 1 and Amber Listed Bird
- ◆ Singing Bird
- ▲ Juvenile
- ★ Pair

- Species**
- AF** Little Tern
 - BF** Bullfinch
 - BH** Black-headed Gull
 - D.** Dunnock
 - GB** Great Black-backed Gull
 - GJ** Greylag Goose
 - K.** Kestrel
 - LB** Lesser Black-backed Gull
 - MA** Mallard
 - MR** Marsh Harrier
 - OC** Oystercatcher
 - RB** Reed Bunting
 - SD** Stock Dove
 - SI** Swift
 - TU** Tufted Duck

client
London Resort Company Holdings Limited

project title
The London Resort

drawing title
Figure 12.11: Breeding Bird Survey Plan (July 2020) (Amber List Species - Sheet 3 of 3)

date **17 DECEMBER 2020** drawn by **GY**
drawing number **edp5988_d096c** checked **VF**
scale **Refer to scale bar @ A3 QA** **JTF**



Registered office: 01285 740427 · www.edp-uk.co.uk · info@edp-uk.co.uk

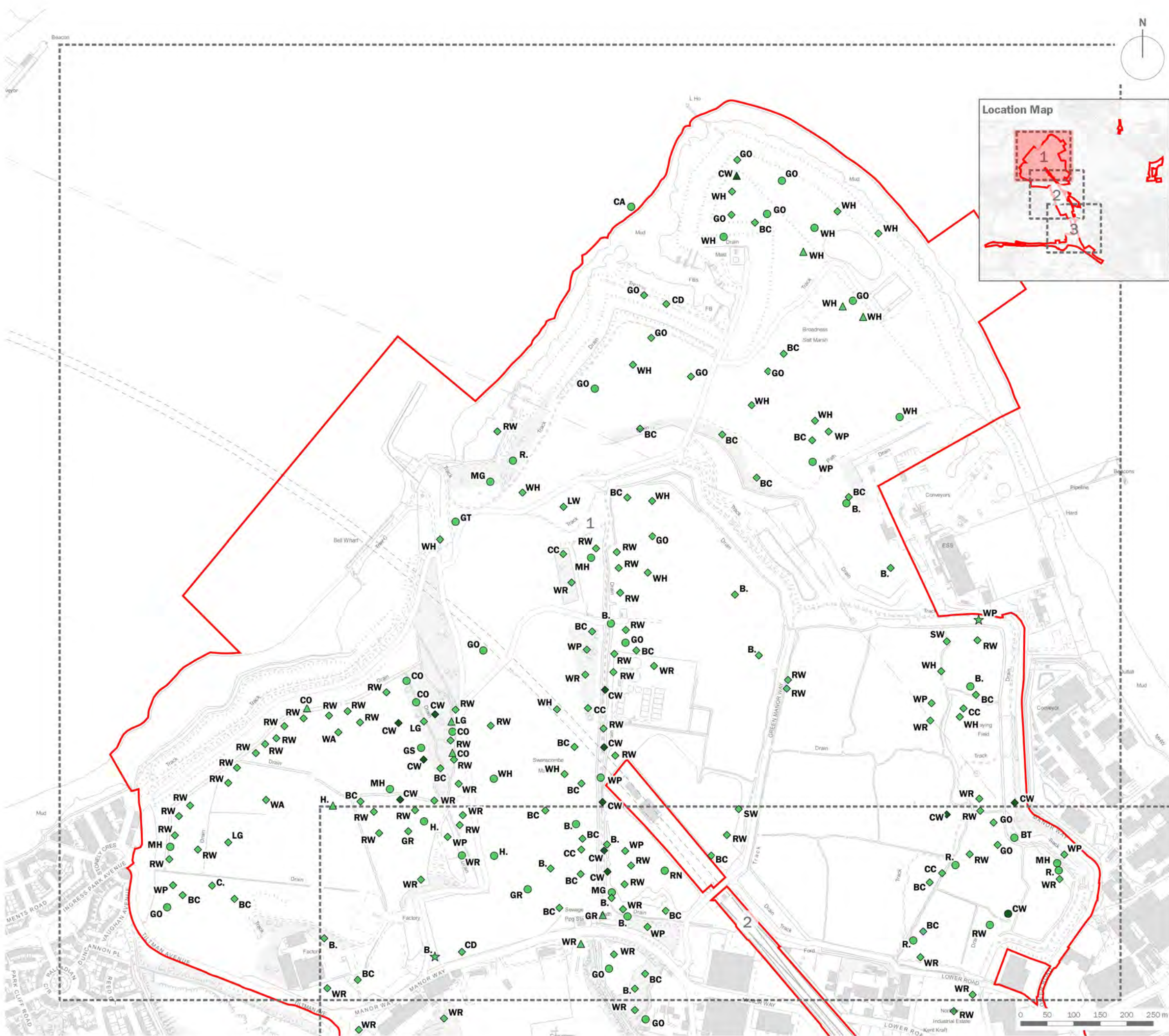

- Order Limits
- Green Listed Bird
- Schedule 1 and Green Listed Bird
- ◆ Singing Bird
- ▲ Juvenile
- ★ Pair

Species

| | |
|-----------|--------------------------|
| B. | Blackbird |
| BC | Blackcap |
| BO | Barn Owl |
| BT | Blue Tit |
| BZ | Buzzard |
| C. | Carrion Crow |
| CA | Cormorant |
| CC | Chiffchaff |
| CD | Collard Dove |
| CH | Chaffinch |
| CO | Coot |
| CW | Cetti's Warbler |
| G. | Green Woodpecker |
| GC | Goldcrest |
| GG | Great Crested Grebe |
| GO | Goldfinch |
| GR | Greenfinch |
| GS | Great Spotted Woodpecker |
| GT | Great Tit |
| H. | Grey Heron |
| JD | Jackdaw |
| LG | Little Grebe |
| LT | Long-tailed Tit |
| LW | Lesser Whitethroat |
| MG | Magpie |
| MH | Moorhen |
| PW | Pied Wagtail |
| R. | Robin |
| RN | Raven |
| RW | Reed Warbler |
| SH | Sparrow Hawk |
| SW | Sedge Warbler |
| WA | Water Rail |
| WH | Whitethroat |
| WP | Woodpigeon |
| WR | Wren |

client
London Resort Company Holdings Limited

project title
The London Resort

drawing title
Figure 12.11: Breeding Bird Survey Plan (July 2020) (Green List Species - Sheet 1 of 3)

date **17 DECEMBER 2020** drawn by **GY**
drawing number **edp5988_d096c** checked **VF**
scale **Refer to scale bar @ A3 QA** **JTF**



Registered office: 01285 740427 · www.edp-uk.co.uk · info@edp-uk.co.uk



- Order Limits
- Green Listed Bird
- Schedule 1 and Green Listed Bird
- ◆ Singing Bird
- ▲ Juvenile
- ★ Pair

Species

| | |
|-----------|--------------------------|
| B. | Blackbird |
| BC | Blackcap |
| BO | Barn Owl |
| BT | Blue Tit |
| BZ | Buzzard |
| C. | Carrion Crow |
| CA | Cormorant |
| CC | Chiffchaff |
| CD | Collard Dove |
| CH | Chaffinch |
| CO | Coot |
| CW | Cetti's Warbler |
| G. | Green Woodpecker |
| GC | Goldcrest |
| GG | Great Crested Grebe |
| GO | Goldfinch |
| GR | Greenfinch |
| GS | Great Spotted Woodpecker |
| GT | Great Tit |
| H. | Grey Heron |
| JD | Jackdaw |
| LG | Little Grebe |
| LT | Long-tailed Tit |
| LW | Lesser Whitethroat |
| MG | Magpie |
| MH | Moorhen |
| PW | Pied Wagtail |
| R. | Robin |
| RN | Raven |
| RW | Reed Warbler |
| SH | Sparrow Hawk |
| SW | Sedge Warbler |
| WA | Water Rail |
| WH | Whitethroat |
| WP | Woodpigeon |
| WR | Wren |

client
London Resort Company Holdings Limited

project title
The London Resort

drawing title
Figure 12.11: Breeding Bird Survey Plan (July 2020) (Green List Species - Sheet 2 of 3)

date **17 DECEMBER 2020** drawn by **GY**
drawing number **edp5988_d096c** checked **VF**
scale **Refer to scale bar @ A3 QA** **JTF**



Registered office: 01285 740427 · www.edp-uk.co.uk · info@edp-uk.co.uk

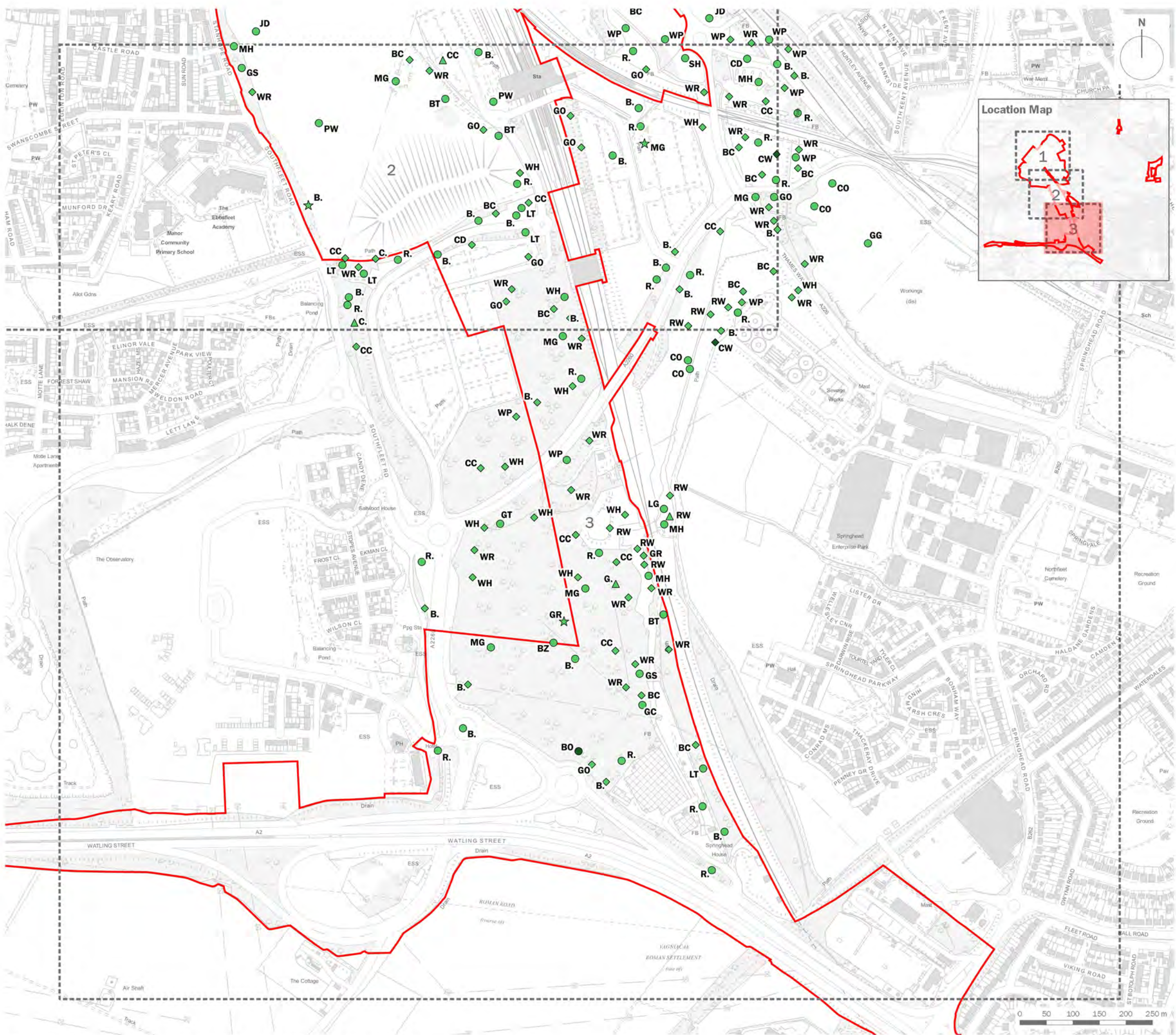

- Order Limits
- Green Listed Bird
- Schedule 1 and Green Listed Bird
- ◆ Singing Bird
- ▲ Juvenile
- ★ Pair

Species

| | |
|-----------|--------------------------|
| B. | Blackbird |
| BC | Blackcap |
| BO | Barn Owl |
| BT | Blue Tit |
| BZ | Buzzard |
| C. | Carrion Crow |
| CA | Cormorant |
| CC | Chiffchaff |
| CD | Collard Dove |
| CH | Chaffinch |
| CO | Coot |
| CW | Cetti's Warbler |
| G. | Green Woodpecker |
| GC | Goldcrest |
| GG | Great Crested Grebe |
| GO | Goldfinch |
| GR | Greenfinch |
| GS | Great Spotted Woodpecker |
| GT | Great Tit |
| H. | Grey Heron |
| JD | Jackdaw |
| LG | Little Grebe |
| LT | Long-tailed Tit |
| LW | Lesser Whitethroat |
| MG | Magpie |
| MH | Moorhen |
| PW | Pied Wagtail |
| R. | Robin |
| RN | Raven |
| RW | Reed Warbler |
| SH | Sparrow Hawk |
| SW | Sedge Warbler |
| WA | Water Rail |
| WH | Whitethroat |
| WP | Woodpigeon |
| WR | Wren |

client
London Resort Company Holdings Limited

project title
The London Resort

drawing title
Figure 12.11: Breeding Bird Survey Plan (July 2020) (Green List Species - Sheet 3 of 3)

date **17 DECEMBER 2020** drawn by **GY**
drawing number **edp5988_d096c** checked **VF**
scale **Refer to scale bar @ A3 QA** **JTF**



Registered office: 01285 740427 · www.edp-uk.co.uk · info@edp-uk.co.uk